Sedalia Evening Democrat.

NEW SERIES. SEDALIA, MISSOURI, TUESDAY JULY 11, 1893. PRICE. FIVE CENTS.

IT FAILED TO WORK!

A MISSOURI PACIFIC ROBBERY FRUSTRATED.

WARRENSBURG'S TOUGHS.

Four of Them Put Up the Job, But One Weakens and Makes a Confession.

Four Warrensburg toughs had a scheme fixed up to hold up and rob Missouri Pacific east-bound passenger train No. 4 at Bear creek, two miles east of Warrensburg, Sunday night, but the attempt failed because one of the parties weakened and made a confession. The Warrensburg *Star* of last evening had the following in regard to the matter:

The robbery was to take place at the crossing just this side of Bear creek bridge, but the plan was spoiled by the confession of James Harris, of this city. The other three parties had entrusted him to do the most important piece of the work—to climb over the engine and compel the engineer and fireman to stop the train.

The plan was fixed up about three weeks ago. About ten days ago Harris went to Chas. Morrison, told him of the plans of the robbers, and stated that he would carry out his part in order to help capture the other robbers. Morrison at once went to work on the case, and Detective Frank Barnett, of Sedalia, was sent here by the Missouri Pacific as their special agent to help capture the robbers.

Everything was got in readiness by Barnett and Morrison yesterday afternoon. Several were sworn in to surround and capture the robbers when they should attack the express car. The train arrived here on time. It was then that Barnett made a bad blunder.

Harris was to mount the engine and to stop the train at the given point, but this Barnett would not allow him to do, nor would he allow him to get on the train at all, telling him if he did he would shoot him.

Harris alone knew exactly where to make the stop, and when he was not allowed to go on and perform his duty the plans were knocked out.

The train pulled out, however, with Chas. Kuntz and Chas. Morrison in the baggage car. Harris had told the men that there was to be a horse tied close to the crossing, which, when the money had been secured, he was to mount and bring back to the city. The train, instead of stopping at the crossing, stopped about three quarters of a mile to the east of it. This spoiled what might have been a fine raid of train robbers. The horse and rider were seen by Chas Morrison standing at the crossing.

This is the statement as Harris gives it and he says he wants it understood that he will not give away the other parties who attempted the robbery. He further states that they made an attempt to break into the Howard hardware store on Saturday night to get tools, but could not make it. The parties all live in Warrensburg and the officers are in hot pursuit of them.

What the motive of Barnett was in not allowing Harris to go along is hard to find out, and the people here are very indignant at him for his course of action. Some seem to think he was afraid to make the capture.

Such tame officers are a poor thing to have in a case of this kind. Chas. Morrison feels very sore today over the escape of the men whom he had laid plans to capture the past two weeks.

Frank Barnett was in the city today and when interviewed on the subject refused to talk, but said he didn't think there was anything in it, and that he did order Harris off the engine.

Chas. Morrison says that everything was fixed up and ready, and had it not been for Barnett they would have had the men behind the bars to-day. He says he saw one of them after he got off the train on a horse and called on him to halt, which he refused to do, galloping away at break-neck speed. Morrison says he fired about six shots after him.

DETECTIVE BARNETT'S STATEMENT.

Detective Barnett was seen by a DEMOCRAT reporter this morning and was asked to peruse the *Star's* article and then present his side of the case, which he did:

"The fact of the matter is," said the officer, "I never gave the matany serious consideration. I was informed on Saturday that there was to be an attempt made Sunday night to hold up train No. 4, so I visited Warrensburg and investigated the matter.

"It did not take me long to discover that the job was put up by a quartette of nerveless dime novel readers, and at the same time I learned that certain officers in Warrensburg were preparing to pose as heroes when in fact they were not entitled to any credit whatever.

"I went up to Kansas City Sunday afternoon and came back on train No. 4 that night. When we got to Warrensburg I recognized Harris, who had previously been pointed out to me, so I stepped up to him and informed him that if he attempted to board the train when it pulled out I would shoot his d—d head off.

"This was all that was necessary and the fellow sneaked off like a whipped cur. I did what I thought was for the best interests of all concerned. Had the plans arranged been carried out there would been columns after columns in the newspapers about 'another robbery on the Missouri Pacific,' the passengers would have been badly frightened and possibly some one would have been killed.

"I am perfectly satisfied with the termination of the affair, and if the Warrensburg people want to criticise me they are at perfect liberty to do so."

NO ONE TO BLAME.

Verdict of the Coroner's Jury as to the Death of James Stapleford.

Coroner Muehl this forenoon held an inquest at Farnham's undertaking rooms on the body of James Stapleford, the young man who was killed at the Sedalia planing mill yesterday afternoon. The following gentlemen comprised the jury: E. E. Johnston, Wm. B. Taylor, Robert Hatton, N. Adams, J. D. Card and W. S. Hamilton.

After hearing all the evidence, a verdict of accidental death was returned, and no censure attaches to anyone.

The funeral took place this afternoon from the residence of the mother of the deceased, on east Fourteenth; and the Sedalia Rifles, of which organization Mr. Stapleford was an honored member, attended in a body.

A "Bum" Given a Stay.

S. C. Bauman, of Kansas City, was fined $10 in the police court this morning for keeping late hours and given a stay of execution to leave town. He claimed he boarded the blind baggage, supposing that he was on a Chicago and Alton train that would carry him to Lydia avenue. Realizing his mistake when it was too late, he went to sleep on the car platform, and when he awoke he was in Sedalia. His story is rather gauzy, and Chief Delong thinks the rock pile is the place for him.

Convicted of Theft.

A. R. Woolery pleaded guilty in Justice Levens' court this morning to the theft of a pair of shoes from Peter Arben and was fined $5 and costs. In default of payment he went to jail.

Notice.

Nice residence, blacksmith shop and tools complete, clear, well situated and doing a good business. Will exchange for small farm.

New five room cottage, southwest corner Fourteenth and Kentucky. Can be bought—worth the money—on easy terms. Might take some trade.

Good 120 acre farm, five miles of Sedalia, fairly improved, $35 per acre, to exchange for a residence in Sedalia.

We have resident property and lots of all classes in all parts of the city and some nice suburban homes and acre property for sale. Also a nice list of farms in sizes to suit.

A large list of property here and elsewhere constantly on hand for exchange. Write or call on

MORRIS & WEST,
214 Ohio street.

Buy A
COLUMBIA!

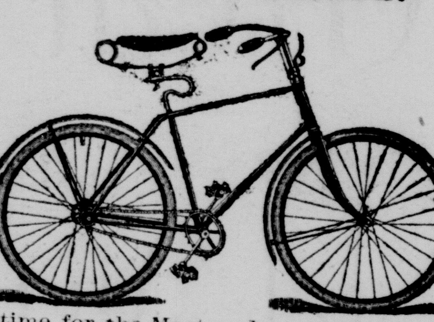

In time for the Meet and you will "be in it". Call and see my Wheels.
WILL H. REYNOLDS,
With E. E. McClellan. 514 Ohio St.

Donnohue & Hughes.
309 OHIO ST.
Investments.

FOUR MORE BODIES FOUND.

The Search For Missing Relations Is Still Progressing.

Special to the DEMOCRAT.

CHICAGO, July 11.—Four more bodies were recovered this morning in the ruins of the cold storage pavilion at the World's fair, but they are not believed to be firemen.

Hundreds of relatives are surrounding the building searching for missing ones.

The Herculous Iron Works, owners of the cold storage plant, assigned this morning. Liabilities, $420,000; assets, $400,000.

MADE AN ASSIGNMENT.

The Kansas City Savings Deposit Co. Goes Up.

Special to the DEMOCRAT.

KANSAS CITY, July 11.—The Kansas City Safe Savings Deposit Co. has assigned to Walter J. Bates and W. D. McLeod.

The institution is one of the largest in the state and has over 10,000 depositors.

Commuted His Death Sentence.

JEFFERSON CITY, Mo., July 11.—Another hope and a renewed lease of life is granted to Charles R. Carter, who, for seven years, has been under sentence of death, convicted of the murder of Robert Crocket. Governor Stone yesterday commuted Carter's death sentence to twenty-five years' imprisonment in the penitentiary.

Made His Settlement.

O. P. Harris made his annual settlement with the county clerk today, as treasurer of the Lamonte school district, for the year ending July 1, 1893.

Will Have a Tournament.

Prof. B. A. McFadden is arranging to give a wrestling and sparring tournament between members of his school, the same to take place at Forest Park theater within the next ten days.

In addition, there will be a bout with the gloves between H. J. Lartonier, of Jefferson City, who is anxious to meet anyone in the 135 pounds class, and Prof. McFadden. The event gives promise of being a highly interesting one, and a large audience is assured when it takes place.

THIS IS CHOLERA YEAR.

In order to prevent CHOLERA and to keep the system clear from MALARIA use Wood's Celebrated Cathartic Pills. These pills are also an excellent remedy for sallow complexion, skin diseases. Nothing can excel them for a blood purifier. These pills have a world-wide reputation for Indigestion, Sick Headache, pain in the head, side or back and Liver Complaint. Try one box and you will be convinced. Over 300,000 boxes are now being sold annually.

Wood's Magic Oil or King of Pain,

An external and internal remedy, has no equal for the cure of Cholera, Cramps, Diarrhœa, Sprains, Bruises, etc. These remedies should be kept constantly on hand and used liberally when symptoms of the above diseases make their appearance.

These remedies can be purchased at the Opera House Drugstore and at most all first-class drugstores.

Roxy is Here.

"Roxy" Roach is here from Van Buren, Ark., where he is playing with the champion club of the state.

ARE THEY DROWNED?

Two Young Children Missing Down on Flat Creek.

An old colored woman came to the city this morning and reported that it was more than probable that two children of a farmer named Martin, living four miles south of the city, on Flat creek, were drowned yesterday.

The Martin family live not far from the Abell place, and yesterday morning the two children started out to play, but up to this morning, when the colored woman left home, they had not returned.

Mr. and Mrs. Martin are fearful that the little ones met a watery grave in Flat creek, and the stream was being searched this forenoon with a view to recovering the bodies.

A STAFF REUNION.

Dr. A. V. Small and Major John Waddell Will Attend It.

Dr. A. V. Small and Major John Waddell left at noon to-day for St. Louis, where, to-night, they will attend a reunion of the staff of Gen. D. M. Frost, at his residence.

This is probably the only instance in either army where the entire staff are living, and it goes without saying that a most enjoyable evening will be passed. The staff is comprised of the following gentlemen: Surgeon A. V. Small, Major John Waddell, Major J. H. Finks, Captain Jed Waldo, Captain Geo. W. Kerr, Captain T. T. Taylor, Captain Frank Von Phul.

Dr. Small and Major Waddell will return to-morrow afternoon, and on Thursday the former gentleman and Dr. Parberry will leave for a trip to the Rocky mountains.

FIRE,
FIRE,
TORNADO,
TORNADO,
PLATE GLASS,
PLATE GLASS,
ACCIDENT
ACCIDENT
INSURANCE.
S. E. Murray,
410 OHIO ST.

A Former Sedalian Ill.

Mrs. C. H. Chambliss, who has been the guest of friends and relatives in this city, was called to St. Louis, her home, this afternoon by a telegram announcing the illness of Mr. Chambliss. She left on the 3:06 Wabash.—*Mexico Intelligencer.*

Mr. Chambliss is well known in Sedalia, he having held the position of city editor of the *Bazoo* a year or so ago.

The Pharmacists' Board.

The State Board of Pharmacy adjourned last night, after having examined sixty-one applicants for pharmacists' certificates. Secretary Sennefield left at midnight for St. Louis, taking the examination papers with him, and the result of the examination will be announced within the next few days.

"Of the 24 papers that we examined before midnight," said President Fleischmann this morning, "only four applicants had passed. I do not think that more than twenty of the entire 61 will be entitled to certificates."

Off On a Vacation.

Miss Lillian Hemphill, of the Grand Central, is spending a vacation with her friends in and around Lamonte.

A Surprise Party.

A pleasant surprise party was given in honor of Mr. Henry Miller, last night, at his home, No. 231 West Cooper street.

Is Still In Progress.

The Field partition suit is still in progress in the Pettis county circuit court to-day.

DON'T MISS
Wm. Courtney's

GRAND CLEARANCE SALE.
Big cuts on Shoes. Straw Hats one-half former price.

Triple Standard	Gold Quality.	Silver Quantity.	Greenbacks Convenience.

Buys Bread and Butter

We handle the celebrated New York Bakery Bread and sell more of the staff of life than any other grocery in town.

Light Bread, Rye Bread, Graham Bread, Cream Bread, Vienna Bread.

We are making a specialty of the Cole Camp Creamery butter and the low price of 25 cents a pound at which we are selling it is causing a great demand. It is firm, sweet and will keep.

W. J. LETTS,
Tel. No. 50. The East Sedalia Grocer.

LASTS LONGEST
CLIMAX
BAKING
POWDER.
PUREST AND BEST.
POUNDS, 20¢.
HALVES, 10¢. QUARTERS, 5¢.
COSTS LESS

FIRST NATIONAL BANK

Paid up Capital, - - - - $250,000.
Surplus, ... $20,000
SEDALIA, MO.

CYRUS NEWKIRK, Pres't. J. C. THOMPSON, Cashier F. H. GUENTHER, Assistant Cashier

DIRECTORS:—C. NEWKIRK, JOHN W McClure, J. R. Barrett, F. H. Guenther J. C. Thompson, H. W. Wood, E. G. Cassidy.

TRANSACTS a general banking business. Accounts of banks, bankers, merchants and individuals solicited. Prompt attention given to all business entrusted to them

Banking House Corner Second and Ohio Sts.

STRAW HATS!
CALL AND EXAMINE GENTRY & CLONEY'S
STRAW HATS.
You can find any style you want. They also have in stock a full line of the latest novelties in
SPRING UNDERWEAR,
As well as a new stock of Negligee Shirts, Spring and Summer Neckwear, Hosiery, Handkerchiefs, and all other articles that are to be found in a first-class Men's Furnishing Goods Store.
GENTRY & CLONEY,
219 OHIO STREET.

SEDALIA ELEVATOR.
S. T. LUPE.
Grain of all kinds bought and sold. Grain stored for farmers. Flour, white roller Meal, Bran, Shorts, and all kinds of Mill Feed and Corn and Oats. ☞All goods delivered to any part of the city *free*.

ATTENTION, FARMERS!
Seed Oats and Flax.
We have a large stock of Texas Red Oats for seed; we have the largest, best and most complete elevator in Central Missouri.
We handle all kinds of grain and store grain for a small cost per month for which we issue an Elevator receipt, which is negotiable at any of the banks in the city. We Guarantee all goods.
S. T. LUPE.

Ladies!
we respectfully invite you to inspect our stock of
Wall Paper.
It is New, Neat Cheap, and Beautiful,
Competent paper hangers have been engaged. Honest and reliable.
Geo. E. Dugan and Son.
116 East Fifth Street.

Sturges Bros.,
—Successors to—
Meyer-Sturges Lumber Cmp'y.
Lumber.
Complete Stock
Of everything usually carried by Lumber Yards.
Cor. Third & Mass. Streets.

CALLIES' ICE CREAM
at $1.00 per gallon delivered in the City. Special prices to Parties, Etc. and supplied on short notice. Guaranteed Pure. Call and see We can save you money.
Fine 40 Cent
Chocolates, for 25 cents per pound.
CALLIES' CANDY CO.
North East corner of Third and Lamine streets.
Tel. No 41

W. S. EPPERSON,
Architect and Superintendent.
☞OFFICE, 2nd floor Equitable Building Architect for all the best buildings in the city.

REMOVAL
Plumbing and Gasfitting
I have removed my workshop from 112 Ohio Street to 120 west 3rd Street, "Alamo Block," and continue to use my old room as a ware room. Special attention given to Sanitary plumbing at reasonable prices. Work guaranteed.
J. T. Watkins.

SCHOOL BOOKS AND SCHOOL SUPPLIES.
Wholesale. Send in your orders, no charge for boxing or drayage.
F. H. Eastey.
Depository Missouri Text Books.
218 Ohio Street.
Sedalia, - - Mo.

—:GRAND:—
Clearance Sale!
All goods must go regardless of cost, all this month, to make room for our immense fall stock.
Crystal Palace,
317 Ohio St.

A. F. Rogers
BOOT AND SHOE SHOP
The practical shoemaker. All work at reduced prices. Nothing but the best material used. Sewed soles, 90 cents; tacks or pegs, 50 and 65 cents; ladies' soles, 45 cents. All work guaranteed. Fine work a specialty. Corner 3rd and Massachusetts streets, opposite Sturges Lumber Co., Sedalia, Mo.

QUEEN CITY
TRUNK
FACTORY.
113 East 3d St. Sedalia, Mo.

THE MISSOURI CENTRAL LUMBER COMPANY
Has not sold out.
It is still at the old stand opposite the Union depot, selling the best grades of lumber at the lowest prices.
B. W. ZIMMERMAN. JOHN WADDELL.
Mo. Central Lumber Co.
☞*Cheap Building Material of all kinds.*
OFFICE AND YARD, North of Union depot on Kentucky st., Sedalia, Mo.

Sedalia Democrat.

OLD SERIES, Established 1868. NEW SERIES, Inaugurated 1891.

Published Daily Except Saturday by the **Sedalia Democrat Comp'y.**

W. N. GRAHAM, Pres. and Manager. P. B. STRATTON, Sec'y and Editor.

TERMS OF SUBSCRIPTION.

TO CITY SUBSCRIBERS:

Daily, delivered.............10c per week.
Daily, delivered.............45c per month.

BY MAIL, POSTAGE PREPAID:

Daily, one year, in advance..........$5.00
Daily, six months, in advance.........2.50
Daily, three months, in advance........1.25
Daily, one month, in advance..........45
Weekly edition, one year, in advance...1.00
Weekly edition, six months, in advance, .60

Address all communications on business or for publication to

THE DEMOCRAT,
Sedalia, Mo.

☞OFFICE: 307 Ohio St. Telephone 232.

Official Paper of the City of Sedalia.

RAILROAD earnings still show a net increase on last year's business.

HAWAIIANS say that they are bound to be annexed to some government. If they are not able to govern themselves this country don't want them.

THERE are a great many people who do not understand why this country should seek to discourage silver mining while at the same time collecting a tariff levied to protect iron mining.

THE Leavenworth miners who struck out of sympathy for the southeastern Kansas strikers are going to work, like sensible men. They can show most substantial sympathy by sending the strikers a part of their wages.

THE awful calamity at the World's fair grounds did not come upon the country unexpectedly. Many of these imposing temporary buildings are mere fire traps and it was fortunate that the flames did not break out in some building crowded with visitors to the exposition.

AN exchange remarks that Australia is bigger in population than this country was when it set up for itself. Bigger in population, but no nation on earth is bigger in manhood, courage and self-reliance than the colonies were when they declared their independence.

SENTIMENTALISTS may theorize as they will, and may embalm in tears the loathsome fiend who has murdered and outraged female innocence, but is the hearts of men whose blood in not water there is written a law that such fiends must die like the veriest rabid dog or venomous serpent.

THE taxpayers of the city and county are burdened with heavy criminal costs, and they will approve of any plan that will tend to make a jail sentence really a punishment. If prisoners could be made to earn their board the courts could impose long sentences upon hardened criminals who would be forced to work inside the prison walls—something they rarely do outside.

THE Kansas City *Times* puts startling headlines over the story of a poor miner drawing $12 a month pension and earning $700 a year digging coal. But just think of Gen. Black drawing a hundred-dollar-a-month pension and earning $5,000 a year as congressman, or Gov. Crittenden drawing an $8 per month pension and earning $10,000 per year as consul to Mexico. The *Times* should spear the big fish instead of the minnows.

THE DEMOCRAT sincerely hopes the Missouri Pacific managers will reconsider their action in abolishing the position of night depotmaster. It is not a sinecure by any means, but a good man is needed to look after the accommodation and safety of the passengers. This is the judgment of the public and a petition to that effect would be numerously signed in Sedalia and by the traveling public. Give us back our night depotmaster by all means.

THE Sedalia schools are among the best in the state, and the people are anxious that they be made better year by year. Prof. Smith has done a splendid work and won the confidence of the public as well as of the board of education. Now, that he is to leave us, too much care cannot be taken in selecting his successor. The schools must go forward, and in order that they do so the superintendent must be an active, progressive man. Of course there will be a host of applicants for so important a position, and the board should insist upon having the very best talent attainable.

THE Nevada papers are complaining of the depredations of tramps in that city. These worthless scoundrels watch until they are sure there are no men around a house and then go and demand food and scare the ladies of the house. Here in Sedalia there is little complaint as our police force make it so warm for the lawless gentry that they find it convenient to "move on." Nevada would do well to adopt the same plan. And then that rogue's gallery is a good thing—the more desperate among these criminals are generally wanted elsewhere and they do not want their photos in the hands of officers.

THE sentimentalist may whine and may weep oceans of tears, but in spite of it all there will be mob law as long as there are fiends in human form who commit crimes that would make devils blush. As long as innocent women and girls are outraged and murdered, there will be brothers, neighbors and friends to seize upon the guilty fiends and wreak vengeance upon their worthless carcasses. Such scenes as were witnessed in Kentucky the other day and in Illinois a few days ago will be repeated as long as the crimes which caused them are perpetrated and as long as there are men who love and respect the female members of their families sufficiently to be driven wild with anguish at wrongs done to them. When men become so extremely civilized and so utterly intellectual that they can gaze upon the poor bleeding, murdered, outraged body of a wife, daughter or sister without emotion or a thirst for vengeance, then, and not till then, will moral suasion or imprisonment in the penitentiary be depended upon as the sole penalty for such crimes.

THINKS IT DEAD.

The readers of the DEMOCRAT will remember that just after the organization of the Springfield, Sedalia, Marshall and Northern railroad company to built a road from Springfield to Miami, the people north of the river took up the work, organized and subscribed money to build a road from that point north to the Iowa line.

Time and again it was reported that the "money was ready" and our northern neighbors were whooping us up for fear that when their line reached the Big Muddy they would find no southern connection.

Lately, however, the enterprise has lagged, and the Brookfield *Argus*, which was one of the strongest advocates of the road, says of it:

"The *Argus* has at all times and upon all occasions devoted its columns to Brookfield's interest, as every Brookfielder knows. It has printed column after column with a view to secure the new north and south railroad, but we never did believe in following a cold trail.

We do not believe that the proposed north and south road will ever be built, and we further believe it is to the interest of Brookfield to throw up the sponge and call in the hounds.

To speak plainly, it looks very much as though there was some bad faith in regard to the new alleged railroad. Only the other day notices were sent out to our citizens, saying that another assessment was due to meet the current expenses, etc., and that payment on so many shares was expected. Most every business man in Brookfield received one of these notices.

And only last spring at a railroad meeting in the Commercial Club rooms, when it came to voting, it was discovered that some of the active leaders in the project, officers of the directory, had signed away or transferred their stock to irresponsible parties. Now as it is generally known that the latter gentlemen were in no condition to buy so many shares of railroad stock, the question arises, why did the officers give or sign away a large portion of their stock.

Solution is imperative.

To keep from being assessed, of course; to keep from being compelled to send themselves just such notices as they as officers of the organization are sending out to other stock holders who acted in good faith and did not put their stock out of their hands.

However, we cannot blame these men for protecting themselves, and no doubt others will wish they had done the same thing.

But enough of that; the thing for Brookfielders to do is to stop talking about the new railroad. There is nothing in it. "But Engineer Armstrong says there is," you say. Then if Mr. Armstrong has so much faith in the new road being built through Brookfield, who don't he build a new residence here instead of at Springfield, as he is doing."

THE GRANDEST JULY SALE

of Summer Dress Goods, White Goods, Embroideries, Ladies' Underwear in knit and muslin, and all classes of summer stuff ever known in Sedalia. Such a massacre of prices. Why, its sweeping enough to satisfy an Apache indian. Our remorseless SLASHES have left about as much of former prices as there was of the Kilkenny cats after their famous battle. Our stock is as full of bargains as a quart with two pints in it. Everything must be sold regardless of profit. We must have room for fall stock, soon to begin to arrive. Early buyers get the first choice. Goods can not be better or prices lower than they are now. Come one, come all.

½ Wool Challies, very neat patterns, as low as 10c.	Dress Ginghams, new styles, a low as 5c.
India Linens that was 8⅓, This sale 5c.	Ladies' Knit Swiss Ribbed Vests, as low as 5c.
India Linen that was 10c., This sale 8⅓c.	Seamless Dress Shields, as low as 8c.
White Goods that were 12½, 15, 20 and 25, This sale 10c.	Dress Stays covered and unbreakable, as low as 5c.
Table oilcloths that were 20 and 25c., This sale 15c.	Fine Bleached 9-4 Sheeting, the best brand, as low as 20c.
Ladies' Corset Covers, as low as 25c.	Ladies' fast Black Topsy Hose, as low as 10c.
Ladies' Night Gowns, as low as 50c.	Ladies' fast black Hermsdorf Dyed, regular made as low as 15c.
Ladies' Embroidered Gowns, that were $1.00, This sale 75c.	American Challies and figured Lawns, as low as 3½c.
A nice Bleached Muslin, as low as 5c.	Table Oil Cloth, in white and colors, as low as 15c.
A good Unbleached Muslin, as low as 5c.	Linen Crash, as low as 5c.
A Fast Black Ladies' Cotton Hose, as low as 5c.	India Linen, fine quality, as low as 8½c.
	Heavy 9-4 Sheeting as low as 18c.
	Corsets, as low as 20c,

We have not time to give you all of the prices of many desirable things we are offering in this sale. We give you a list above, taken at random through all the store. Come and see for yourself that there is money for you in this **Midsummer July Sale.**

H. H. Marean,

THE PEOPLE'S STORE.

Fourth and Ohio St. **Cash Dry Goods House.**

JOHN J. YEATER, Pres't. FRANK B. MEYER, Vice-Pres't. ADAM ITTEL, Cash.

Bank of Commerce,

OF SEDALIA, MISSOURI.

Northeast Corner Ohio and Second Streets.

CAPITAL STOCK, - - $100,000.

TRANSACTS a general banking business. We solicit accounts of Farmers, Merchants, Corporations and Individuals, promising a safe depository for all funds committed to our charge. We are prepared to extend liberal accommodations to the trade, including the Farmers and Live Stock dealers in Pettis county.

DIRECTORS.—John J. Yeater, Frank B. Meyer, W. E. Bard, W. P. Haley, L. H. Durley, A. M. Reed, J. W. Perdue, J. L. Warren, D. H. Orear, J. C. Beedy, Edward Hurley, W. S. Baker, Adam Ittel.

McLAUGHLIN -:- BRO'S.

FURNITURE DEALERS AND FUNERAL DIRECTORS.

Telegraph orders promptly attended to, day or night. Prompt, careful service.

--:ARTERIAL EMBALMING:--

A specialty. Night clerk at store.

513, 515, 517 OHIO ST.----TELEPHONE NO.8.

SICHER'S HOTEL

The Largest and Best Appointed Hotel in the City.

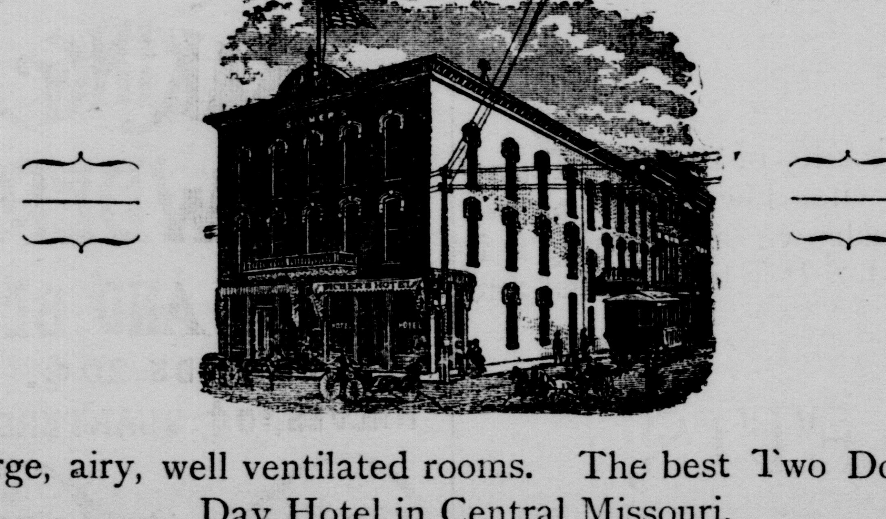

Large, airy, well ventilated rooms. The best Two Dollar a Day Hotel in Central Missouri.

Table Unsurpassed! Corner Ohio & Third Sts. **Sicher & Conrad,** *Props.*

CASH. CASH.

HOLCOMB'S
Great Discount Sale

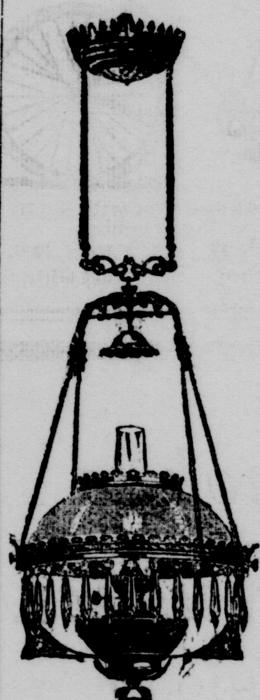

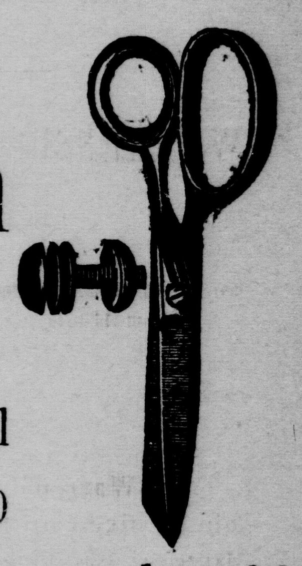

FOR CASH COMMENCED

MONDAY, JUNE 5th

And will continue all this month.

I will give a discount of 25 per cent. on all goods in the store that are valued at $1.00 and upward, for cash only. No discount on goods sold on credit, I have an elegant stock of

Spring and Summer Goods

such as Hanging Lamps, Bedroom Sets, Dinner and Tea Sets, Water Sets, Refrigerators, Ice Cream Freezers, Water Coolers, all kinds of Wooden and Tinware, Boy's Wagons, Velocipedes and Safeties, Girl's Tricycles, Croquet, Hammocks, Baby Carriages and in fact anything that can be found in a full and complete stock of house furnishing goods that I am bound to close out to make room for fall goods. This is the chance of a life time to get bargains in this line. I have not marked the goods either up or down but will give 25 per cent. off the regular price and that will bring many of them below cost. Don't forget this sale is genuine and will continue all this month. On all and anything in either department that is worth $1.00 or over you get a

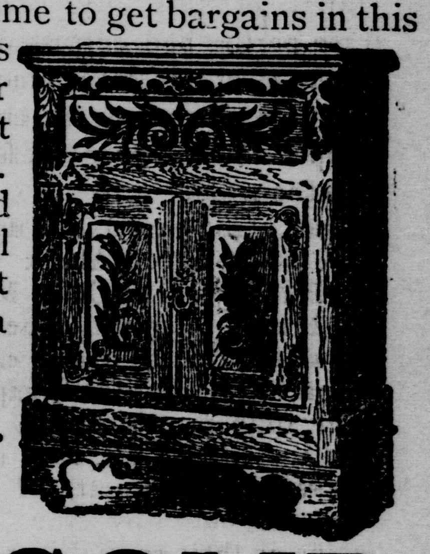

Discount of 25 per ct.

FOR CASH.

D. I. HOLCOMB,

114 W. Second. 113 W. Main.

Don't be Deceived.

OUR OWN WAGONS ARE THE ONLY ONES THAT SELL EXCLUSIVELY OUR PRODUCT OF

HYGIENIC ICE

MADE FROM

DISTILLED WATER.

MANUFACTURED ICE A CONQUEST OF MODERN TRIUMPS.

Dr. L. Bremer, of St. Louis, Mo., in an article published in the April number of the Bacteriological World, at Battle Creek, Mich., says:

"Whoever has seen with what utter disregard to the simplest hygienic precautions that natural ice is gathered, must be astonished, if he be familiar with the mental teachings of bacteriology, that epidemic diseases are not more frequent. I am sure that to the tumbler and the ice box are traceable many a case of typhoid and diphtheria. The ice box especially offers the greatest opportunities for food contamination."

HOW CAN YOU RELISH FROZEN SEWERAGE?

Ask your family physician for his candid opinion.

Hail our wagons. Telephone 224.

Sedalia Ice Plant Co.,

Main Street and Harrison Avenue.

MISSOURI -:- TRUST -:- COMPANY

Capital, Paid in,----$200,000,
Surplus........... 35,000.

ACTS AS ADMINISTRATOR, EXECUTOR, Guardian, Curator, Assignee, Receiver and Trustee. Accepts and executes Trusts of all kinds, whether created by will or under appointment of court.

DEALER in investment securities. Loans money on real estate. Safe deposit boxes for rent. Custodian of wills and other valuable papers. ***"NICKEL SAVINGS STAMP SYSTEM."*** Stamps can be found at the following places: August T. Fleischmann, Chris Hye, C. Eckhoff, Charles S. Dexter, Overstreet and Williams, C. S. Boatright, Otis Smith, W. H. Ramsey.——:***FIVE PER CENT INTEREST PAID ON SAVINGS.***:——

Directors:—O. A. Crandall, Pres't; F. A. Sampson, Vice Pres't; G. L. Faulhauber, Treas; F. E. Hoffman, Sec'y; Henry Lamm, Chris Hye, R. H. Moses, J. W. Murphy, W. T. Hutchinson

Cor. Fourth & Ohio Sts.—-:-—SEDALIA, MISSOURI.

THIRD NATIONAL BANK.

SEDALIA, MISSOURI.

JOHN N. DALBY, Pres't. ***R. H. MOSES, Cashier***
A P MOREY, Vice Pres't. ***W. H. VAN WAGNER, Ass't.***

Capital, $100,000. ***Surplus and Undivid d Profits,*** *$30,000.*

THIS BANK DOES A GENERAL BANKING BUSINESS AND SOLICITS THE ACCOUNTS of corporations, firms and individuals. DIRECTORS—James Glass, Morris Harter, John N. Dalby, J. H. Mertz, Herman Kahrs, R. H. Moses, N. H. Gentry, C. E. Messerly, Henry Manken, A. P. Morey, Charles W. McAninch, F. E. Hoffman, Judge William Bocker, D. W McClure and Samuel C. Gold.

SEDALIA
Building & Loan
Ass'n, of Sedalia, Mo

CAPITAL STOCK, - $1,000,000.

DIRECTORS:
C. G. TAYLOR, President. S. P. JOHNS.
C. RICHARDSON, Secretary. J. B. GALLIE.
F. H. GUENTHER, Treasurer.

☞This Association pays on monthly savings of 80 cents and upward, 12 per cent. compounded annually; on paid up stock 8 per cent. payable semi-annually. No forfeiture of dividends. Loans money on real estate security at 7 1-5 per cent. interest. Stock issued monthly in consecutive series and matures definitely in seven years. Call on **C. RICHARDSON, Sec'y,** No. 111 Ohio St., SEDALIA, MO.

THE
EQUITABLE
Loan and Investment Assn's.

Combined Capital Stock, $4,000,000.

PRINCIPAL OFFICE:
401 LAMINE STREET,
Sedalia, - - Missouri.

EQUITABLE NO. 1—OFFICERS.
Jas. H. Doyle....................President
W. D Fellows.................Vice-President
J. C. Thompson...................Treasurer
C. B. Rodes......................Secretary

EQUITABLE NO. 2.--OFFICERS.
E. E. Johnson....................President
Jno. Montgomery, Jr..........Vice-President
J. C. Thompson...................Treasurer
C. B. Rodes......................Secretary
Jackson & Montgomery, General Attorneys, Sedalia.

This association issues paid up certificates bearing 8 per cent. Also a new series each month. Loans made promptly. Call and see us before investing and securing a loan.

C. B. RODES,
Secretary

MISSOURI PACIFIC RAILWAY

OFFERS THE LOWEST OF RATES

With Direct Lines
Fast Time
Elegant Pullman Service
Reclining Chair Cars (Seats Free)
TO
ST. LOUIS
KANSAS CITY
CHICAGO AND THE
WORLD'S FAIR

ASK Your nearest Agent for particulars and see that your ticket reads via the popular **"Missouri Pacific Ry."**

H. C. TOWNSEND,
General Passenger and Ticket Agent, ST. LOUIS.

WHO IS TO BLAME?

WHY STREET PAVING HAS BEEN DELAYED.

A Little Information in Regard to the Situation on West Fifth Street.

"It is a surprise to me that the citizens of Sedalia make any attempt whatever at street paving, after their experience in the past few years," remarked a business man this morning.

"The rule in Sedalia has been to tear up the streets early in the spring and leave them torn up until late in the fall before anything in the way of paving was done.

"It is going to be the same old thing over on West Fifth street, too, I see. The contract was let several weeks ago and the work ought to be completed by this time, but instead of that, even the curbing is not all in yet, and nothing in the direction of paving has been done except a little plowing along the thoroughfare, so that it is now thoroughly impassable every time that it rains.

"No, sir, I tell you it is enough to disgust a property owner with street improvements as they are carried on in Sedalia, and the only wonder is that there are not remonstrators on every corner of every block in the city."

The DEMOCRAT realizes that there is a good deal of truth in the remarks of the gentleman quoted above, but investigation will show that in the matter of West Fifth street, at least, the paving contractor is not the one at fault. It is claimed that owing to mistakes on the part of the engineering department the contractor cannot proceed with the work according to the specifications without invalidating the tax bills, and the contractor has simply been waiting for the errors to be rectified before he proceeded with the paving. At last night's meeting of the council a new survey was ordered, and it is certainly to be hoped that the work of paving will be commenced before many more days have rolled around.

"Royal Ruby" Port Wine.

If you are reduced in vitality or strength by illness or any other cause, we recommend the use of this Old Port Wine, the very blood of the grape. A grand tonic for nursing mothers, and those reduced by wasting disease. It creates strength; improves the appetite, nature's own remedy, much preferable to drugs; guaranteed absolutely pure and over five years of age. Young wine ordinarily sold is not fit for to use. Insist on having this standard brand, it costs no more. $1 in quart bottles, pints 60 cts. Royal Wine Co. For sale by A. S. McGowan.

He's Going to Build.

Frank Gibbons, the popular young operator in the employ of the Western Union, has made arrangements to erect a beautiful five-room cottage at Stewart and Cooper streets, and will begin work within the next three weeks. He has a most desirable corner lot, and the residence will contain a bath room, closets etc., the whole costing about $1,700. The plans were drawn by W. S. Epperson, and it is needless to say that the structure will be modern in all of its appointments. Can it be that Frank contemplates matrimony?

Attention, You That Suffer

From any disease that your doctor cannot cure, such as chronic rheumatism, catarrh, kidney and liver troubles, and especially paralysis. This is a disease that doctors cannot cure, but if you will wear Prof. W. C. Wilson's Magneto Conservative Garments and use the Actina you wlll get well and live. If not, you must and will die. For particulars see or address Prof. A. J. Maury. Office, 107 East Sixth street, Sedalia. Lady in attendance at all hours.

Injured by a Fall.

Tommy, the bright little 4-year-old son of Mr. and Mrs. Ed Feeley, met with quite a painful accident last night. He was hanging from the limb of a peach tree, child like, and let himself drop to the ground, but in doing so the fleshy part of his arm caught on a rusty nail and an ugly wound was inflicted. Dr. Ferguson dressed the limb and the little fellow is playing around as usual to-day.

Balloon Ascension After Night.

The DEMOCRAT is informed that the famous Mme. Madeline Squires will make a balloon ascension and parachute leap Friday night at 8 o'clock at Forest Park. This will be the first attempt of the kind ever made by a woman.

Programme:

If you desire to take advantage of the sale it might be an advantage to you if you will carefully note the dates. Every Department in the house will have separate and distinct days, viz:

Tuesday, July 11th, Gents' Furnishing Goods.
Wednesday, July 12th, Gents' Furnishing Goods.
Thursday, July 13th, Pants Sale.
Friday, July 14th, Pants Sale.
Saturday, July 15th, Suit Sale.
Monday, July 17th, Suit Sale.
Tuesday, July 18th, Boys' Clothing.
Wednesday, July 19th, Hat Sale.
Thursday, July 20th, Summer Clothing.

GREAT AND BEWILDERING.

Mid-Summer Clearing Out Sale!

A terror to all Fake and Buncombe Advertisers and joy to all Bargain Seekers.

For the First Two Days, TUESDAY, JULY 11th, WEDNESDAY, JULY 12th.

Our entire stock of GENTS' FURNISHING GOODS will be cleared out at bed-rock prices. We name prices which will fetch customers to rid us of our surplus stock. Everything in the Furnishing Goods line must go. Read carefully our

GREAT INDUCEMENTS!!!

SHIRT DEPARTMENT.

Manhatton Shirts, $1.00 quality for $ .75.
" " 1.25 " " .95.
" " 1.50 " " 1.10.

All our $2.50, $2.00 and $1.50 Percale and Negligee Shirts go now at 83c.

$1.50 and $1.00 Negligee Shirts go now at 65c.

75c and 50c quality go now at 38c.

We have our line of Boys' and Negligee Shirts—laundried collar and cuffs—former price $1.00, will be closed out now for 49c.

Black Satin Shirts were 75c, now 38c.
Black Satin Shirts were $1.25, now 67c.
Black Satin Shirts were $1.50, now 95c.

NIGHT AND UNLAUNDRIED SHIRTS.

16 dozen Night Robes worth 75c, swept out for 42½c.
10 " " " worth $1.00, " " for 59c.
3 " " " worth 1.25, " " for 68c.
19 " " " asst. worth $1.40, swept out for 77c.
One lot of French Satteen Night Robes, go for $1.00.
All our celebrated 50c Unlaundried Shirts now 38c.
All our celebrated 75c Unlaundried Shirts now 55c.
All our French Pique Unlaundried Shirts now 57c.

HOSIERY DEPARTMENT.

Brown ½-Hose were 15c, now 7c.
Mixed Cotton Hose were 10c, now 5c.
Fast Black ½-Hose were 20c, now 11c.
Shaw-knit ½-Hose were 25c, now 12½c.
English ½-Hose were 35c, now 18c.
Black Cotton ½-Hose were 40c, now 20c.
Black Cotton ½-Hose were 75c, now 39c.
Silk ½-Hose, tan or black, were $1.00, now 48c.
British ½-Hose were 25c, now 17c.
Balbriggan ½-Hose were 35c, now 19c.

HANDKERCHIEF DEPARTMENT.

$1.00 Silk Handkerchiefs go for 50c.
75c " " go for 38c.
50c " " go for 29c.
25c French " go for 16c.
15c Cambric " go for 8c.
10c " " go for 5c.
5c Cotton " go for 3c.

UNDERWEAR DEPARTMENT.

Brown Balbriggan Underwear (shirts only) sold for 35c, go for 18c.

Bond Street Blue Underwear—shirts and drawers—sold for 75c, go for 37½c.

French Balbriggan—shirts and drawers—sold for $1.00, go for 50c.

Otis Mill, 2 thread, good value, 75c, now 39c.

Colored Balbriggan Underwear sold for 75c, go for 41c.

English Balbriggan Underwear, Drawers reinforced, worth $1.25, go for 63c.

American Hosiery Mill Underwear bought to sell for $1.75, go now for 95c.

Full Fashioned Morelley Underwear sold for $2.50, goes now for $1.45. One lot of Merino Mixed worth $1.00, go now for 49c.

One lot Silk Stripe worth $1.25, go now for 56c.

Our 50c Bleached Cotton Drawers go for 37½c.

Our 75c Bleached Drawers go for 53c.

SUSPENDERS.

Our 25c Suspenders go for 17c. Our 35c Suspenders go for 23c. Our 50c Suspenders go for 30c. Our 75c Suspenders go for 38c. Our $1.00 Suspenders go for 59c. Silk Suspenders—all which sold for $1.50, $1.75, $2.00—go for 95c.

Our Neckwear is divided in Two Lots, viz: *Our 25, 35 and 50c lines all go for 19c. Our 75c, $1 and $1.25 lines all go for 33c.*

Now a few words regarding the rules and ways of this Special Sale. CASH only buys. To our wage working friends, whose pay days do not come but once a month, we say if you desire to take advantage of these SPECIAL OFFERINGS, we will lay goods away to accommodate those, providing a small deposit is made. No goods will be laid aside unless some deposit is made. We do this to have every one, rich or poor, to share alike. In conclusion we say to wage workers who are interested in Overalls and Jackets, that any and all Overalls go in this Slaughter Sale at 50c, include Sweet Orr's, Levy, Price & Co., California Overalls, and the great and only Knoxall make.

Prices quoted herein will hold good for time specified, and no longer, so do not come when sale is closed. Watch price list in this paper for our Pantaloon Offerings, which follows this Great Furnishing Goods Sale. Sale from Tuesday morning till Wednesday night for this Special Offering.

ST. LOUIS CLOTHING CO.

HAVE WE A TRUST?

COUNCILMAN HANSBERGER SO CHARGES.

The Matter Will Be Investigated—The Work of the City Fathers Last Night.

At an adjourned meeting of the council, last night, a remonstrance against the paving of the alley in block 13 was read and referred to the city engineer.

Petitions were presented for a sidewalk on Johnson street, from Moniteau to Missouri, and asking that Main street, in the event that it is macadamized, be made only fifty feet in width. The former petition was granted and the latter laid over.

The street commissioner was instructed to put in a water box at Sixteenth street and Ingram avenue, and also to investigate a reported broken water pipe at Fourth street and New York avenue.

A crossing was ordered put in at Sixteenth street and Missouri avenue, and the sidewalk at Seventh and Center streets was ordered repaired.

The alley bounded by Second and Third and Washington and Lafayette streets was ordered put in good condition; and the street and alley committee was instructed to investigate the paving of the alley west of Ohio street, between Second and Third streets.

The committee on public buildings was authorized to employ a building inspector, and the water works committee was instructed to investigate the water plugs on Fifth street.

In the matter of constructing a sewer from the Missouri Pacific shops, bids were ordered advertised for.

Further time was granted the committee appointed to select a suitable place for a wagon yard for the city, and also to the committee named to select a dumping ground.

The office of clerk to the city marshal was abolished.

A number of bills were read and the June reports of the marshal and the police judge were also read.

Mr. Hansberger got after the insurance companies with a sharp stick in the shape of a resolution, which set forth that the local agents had entered into a combine in the matter of rates and an investigation was demanded. The matter went over a week, and in the meantime the "trust" charge will be looked into by the county attorney.

E. G. Church made a statement regarding the delay in the matter of paving West Fifth street, all of which he alleged to be due to errors on the part of the engineering department in making its surveys. Engineer Zoll was present and made a statement, maintaining that no mistake had been made; and as the easiest way out of the difficulty a second survey was ordered.

On motion of Mr. Hansberger, the council went into executive session.

Dr. Major don't have to advertise for dental work. His work does the advertising. But if you want teeth extracted absolutely without pain, call on Dr. Major, 310 Ohio street.

BUDWEISER BEER ON DRAUGHT,
112 Osage, Frank Krueger Manager.

Smoke "Americanite" cigars

Postmasters Named.

Two postmasters were named in this congressional district yesterday, viz: At Humansville, Polk county, Jacob Burns, vice J. B. Nease, removed; at Almon, Hickory county, G. G. Cook, vice S. P. Gregory, removed.

If You Will Investigate

Then go to O. M. Brooks' West Side Pharmacy, Third and Osage, and try a glass of the only genuine and original Celery Phosphate compound. I originated this drink. All others are imitators.

$100.00 IN CASH PREMIUMS.

Don't forget to bake a loaf of bread; in so doing you help out a noble enterprise, the Charity hospital fund. Every dime helps to swell the Charity hospital fund.

If you have not a kindly feeling toward the No. 8 flour you can use any flour that you wish. However, none other than the No. 8 can compete for the prizes, and must be so stated on the day of delivery.

Every one that has a drop of the milk of human kindness coursing through their veins should not forget the hospital fund and send us a loaf of bread.

Yours very respectfully,
B. S. REMBAUGH.

THE RAILROADS.

General Freight Agent Haile, of the "Katy", passed through from the south to St. Louis last night.

The baggageroom force now announce the departure of the night trains since the retirement of Night Depotmaster Grant.

L. U. Hurst, the well-known switchman, will leave for Colorado at an early day, to travel and talk insurance in the interest of the Fidelity and Casualty Co.

General Superintendent Allen, Chief Engineer Wilson, Superintendent of Bridges and Buildings Martin and Superintendent Lyons left last night for a tour of inspection over the M., K. & E., traveling in Mr. Allen's private car.

The removal of the night depotmaster causes Day Depotmaster Carnes to remain on duty until 7:20 p. m., whereas he was formerly relieved at 6:20 p. m. It is almost needless to say that Mr. Carnes thinks Sedalia is entirely too large a town to be without a night man at the depot.

Wilson, the Missouri Pacific train robber, has been assigned to work in the Straus harness shop in the penitentiary. He is now learning how to make collars and finds it quite tame in comparison to holding up a train. He appears to be a willing worker and it is not anticipated that he will cause any trouble.

Inspecting the M., K. & E.

Vice President and General Manager Purdy, of the Missouri, Kansas & Texas, left St. Louis last night for Hannibal to meet President Rouse and the officers of the company, who will to-day go over the Missouri, Kansas & Eastern line from Franklin to St. Charles and Texas junction, where connection is made with the Burlington's Missouri line. The officers will to-day determine what local train service will be required for the Missouri, Kansas & Eastern line.

In the Sweet By and By.

Just at present there is no apparent sign of the Missouri Pacific's intention of commencing work immediately on the extension of the Jefferson City, Lebanon and Southwestern railroad, says the Jefferson City *Tribune*, but we still live in the hope that early next spring, say about the time the first twitterings of the blue bird are heard, that the dirt will begin to fly at Bagnell for a continuance of the line on into the southwest. Jefferson City is not caring much to which point in the southwest the road may be directed. What she wants is extension.

The "Katy's" Big Business.

The M., K. & T. is doing an immense stock business and has been for some time past. "There are more cattle going north on the 'Katy' now than I have ever known to pass over the line in the same length of time in the past five years," said a well known railroad man to a Nevada *Post* reporter.

From 5 o'clock Saturday afternoon till 9 o'clock Monday morning twenty-eight trains of stock averaging twenty carloads passed through here going north. These cattle were all from Texas and as the loods averaged twenty-four cattle there have been transported in that length of time 13,440 head, not counting the cattle shipped on local freights, of which there have been many.

These cars bring the railroad company about $100 each, making the neat sum of $560 a train or $56,000 for the 39 hours hauling.

Back From a Trip.

Traffic Manager Miller and General Passenger Agent Barker, of the Missouri, Kansas and Texas, returned to St. Louis headquarters yesterday from Texas. At San Antonio Col. Barker was mistaken for a famous revivalist, and was the recipient of numerous attentions. The "Exposition Flyer" of the Katy line is so well patronized that an extra coach has been placed in the equipment.

No "Cut" at the Shops.

Master Mechanic Weller informed the DEMOCRAT this morning that there had not been any reduction of the shop force at this point, nor has he received instructions to make any. He has about 260 men employed at present, and hopes to be able to retain them all, as he has ample work to keep them busy.

Cheap Rates to Pueblo, Colorado Springs and Denver.

One way, $15.35.
Round trip, $24.55.
Good going one route, returning another. Limited to thirty days from date of sale for return.

H. L. BERRY,
Ticket Agent.

LIQUORS AND WINES,
112 Osage, Frank Krueger Manager.

A. P. CROWELL,
Architect and Superintendent,
Plans, specifications and accurate estimates made on short notice
313 Ohio Street, - Up stairs.

A. LEIST, 109 W. Main Call and secure bargains in Diamonds, Solid Gold, Filled and Silver Watches, Charms, Rings, Jewelry of all kinds, Clocks, Musical Instruments, Guns, Pistols and all kinds of Clothing. Money loaned on all articles of value.

Work This Puzzle.

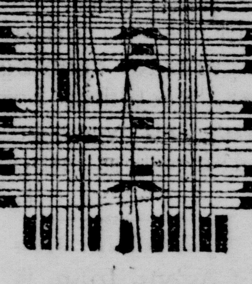

Sash, | **LUMBER** | *Doors,*
Blinds and Mouldings. Portland, Louisville and Ft. Scott Cement. Lime, Hair and Plaster. Yards, Sedalia and Hughesville.

JOHN CASHMAN. R. W. PRIGMORE.
Cashman & Prigmore,
LAWYERS.
Rooms 1 and 2 over Western Union Telegraph office. Tel. No. 207

HATTON & SHOBE
Real Estate and Exchange Office.
Rooms 20 and 22 Dempsy Building.
We buy, sell and exchange farm and city Property.

The Celebrated French Cure.

Warranted to cure "APHRODITINE" or money refunded.

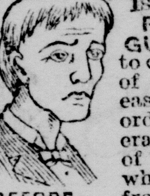

IS SOLD ON A POSITIVE GUARANTEE to cure any form of nervous disease or any disorder of the generative organs of either sex, whether arising from the excessive use of Stimulants, Tobacco or Opium, or through youthful indiscretion, over indulgence, &c., such as Loss of Brain Power, Wakefulness, Bearing down Pains in the back, Seminal Weakness, Hysteria, Nervous Prostration, Nocturnal Emissions, Leucorrhoea, Dizziness, Weak Memory, Loss of Power and Impotency, which if neglected often lead to premature old age and insanity. Price $1,00 a box, 6 boxes for $5.00. Sent by mail on receipt of price.

BEFORE AFTER

A WRITTEN GUARANTEE is given for every $5.00 order received, to refund the money if a Permanent cure is not effected. We have thousands of testimonials from old and young of both sexes, who have been permanently cured by the use of Aphroditine. Circulars free. Mention paper. Address

THE APHRO MEDICINE CO.
Western Branch, P. O. Box 27.
PORTLAND, OREGON.

Sold by OVERSTREET PHARMACAL Co., Sedalia Mo.

ESTABLISHED IN 1874
JAMES GLASS.
-WHOLESALE-
LIQUORS
SEDALIA,..............MISSOURI

JOSEPH A. WERNZERL,
::SURVEYOR::
Surveys of city lots and other tracts of land prompty attended to. Drawings, plans, estimates, etc furnished on short notice.
CONSCIENTIOUS WORK GUARANTEED
Office in Hurley Building.
LEAVE ORDERS WITH E. HURLEY.

CATON'S
Nerve Tonic and Vitalizer.
QUICKLY CURES
General & Nervous Debility,
Spinal Exhaustion,
Neurasthenia, etc.

Completely, Perfectly and Permanently Rejuvenating the Vital Energies; Increasing Nervous Power, Renewing the Ambition of Youth and the

COURAGE OF MANHOOD;

Restoring to Enfeebled, Enervated, Exhausted, Devitalized or Overworked Men and Women

Perfect Constitutional Powers.

Its extraordinary curative power manifests itself almost immediately it is taken. On this point the evidence of those who have taken it is uniform and positive. They say they can feel the effect of every dose doing them good. It is a powerful nerve invigorating tonic, imparting its restorative influence through the medium of the nervous system to every organ and tissue in the body. It makes but little difference whether the constitutional vigor has been undermined by acute disease, overwork, or certain mischievous indiscretions; or whether the broken down condition is called by one name or other, so long as there is nervous exhaustion, general or local weakness--so long as enervation and debility are the *type* of the ailment, *this is the remedy.*

THOSE WHO SUFFER

from the results of over-mental or physical exertion, hardship, exposure, hidden drains, caprice, or who have brought upon themselves a series of afflictions by ignorantly or wilfully violating nature's laws, will find in ***Caton's Vitalizer and Nerve Tonic*** the remedy for their certain relief. It speedily removes all evidences of progressive physical deterioration, and restores the enfeebled energies to their natural vigor.

WHENEVER THERE IS

any weakness of the vital organs, nervousness, prostration of the physical or mental energies, confusion of ideas, lack of self-confidence, irritability of temper, melancholy, cowardice, weakness of the knees and back, palpitation of the heart, dragging pain in the loins, headache, irritation of the kidneys and bladder, milky urine, pernicious and hidden wastes, resulting in a failure of the mental and physical powers, constituing an impediment to success and unfitting him or her for the duties and responsibilities of life, it is *the remedy par excellence.*

A single package will be sufficient to inaugurate the work of regeneration, and cure in many cases. But stubborn cases often require more. It will be sent, postpaid, secured from observation, for $1.00 per package, or 6 packages for $5.00. Address all orders to

CATON MED. CO., Boston, Mass.

$50,000. -:- $50,000.

People's Bank

404 Ohio St. SEDALIA. | *Paid Up Cap'l* $50,000 | *Surplus* 2,500 | *Undivided Profits* 1,000

The only bank in Sedalia with a Savings Department. Interest paid on all savings deposits.

COUNTY DEPOSITORY.

Transacts a general banking business. Your account solicited.

Bank open Saturdays and Railroad pay-day evenings from 6:30 to 8 p. m.

W. L. PORTER, President. ***J. C. VAN RIPER, Cashier.***

WEATHER REPORT

For the 24 Hours Ending 2 O'Clock This Afternoon by C. G. Taylor.

Wind	Cloudiness in tenths.	Temperature Max.	Temperature Min.	Precipitation in inches.
SE	2	91°	66°	0.00.

Barometer 29.04.

PERSONAL.

Miss Tina Neighbors is visiting in Clinton.

J. W. Mellor left this morning for Falls City, Neb.

John F. McNees was down from Hughesville to-day.

Thad Hatcher was a passenger to Windsor this morning.

J. W. Brown and wife are home from a trip to Otterville.

Miss Lizzie Kennedy visited Green Ridge last evening.

Hon. P. D. Hastain is expected home from Warsaw this afternoon.

Miss Mary Letts is home from a delightful visit to the World's fair.

Mrs. W. F. Hansberger returned from Pertle Springs at noon to-day.

Talmage McConnell was mingling in Green Ridge society last night.

Miss Breeze Hoffman is entertaining Miss Nellie McChesney, of St. Louis.

Dr. W. E. Smith, the veterinary surgeon, returned from McAlester this morning.

Mrs. Frank Hoffman and children left this morning for a visit with relatives at Otterville.

John N. McMinn, the St. Louis boot and shoe drummer, was a guest at Sicher's to-day.

Miss Angie Winzenburg leaves to-night for a visit with Miss Anna Van Hall at Montrose.

Misses Minnie Harrison and Mamie Gibbons returned last night from a visit at Sweet Springs.

Jos. H. Simpson and Emil Landmann returned last evening from their visit to the World's fair.

Mrs. Cook Duncan and three children left to-day for a visit with Mrs. Mike Carroll in St. Louis.

Postmaster H. C. Demuth returned this morning from a few hours' sojourn at Pertle Springs.

J. P. Maguire, representing the Armour Packing Co., Kansas City, was calling upon his Sedalia customers to-day.

Prof. Holloway and family, of Fort Smith, are here on a visit to Mrs. Holloway's parents and will remain several weeks.

Hon. James E. Hazell and Chas. T. Howard, of California, Mo., were in the city this morning, en route to Houston, Texas.

J. P. Swift, of Springfield, Mo., who has been visiting his cousin, James Parmerlee, left at noon today for a visit in Indiana.

Miss Kate McClement, an accomplished young lady of Butler, arrived in the city to-day to enter Robbins' Business college.

Messrs. E. R. Marvin, J. H. Pilkington and S. A. Rosse are attending the Clerks' and Recorders' convention at Pertle Springs to-day.

Mrs. W. B. Doddridge, wife of the general manager of the Missouri Pacific, passed east at noon to-day, en route to St. Louis from Kansas City.

Jonathan Grimshaw, of Jefferson City, arrived from Atchison this afternoon to visit his daughters, Mrs. G. L. Faulhaber and Mrs. B. H. Ingram.

W. F. Waller and wife came in on the noon train to-day, the former from Council Grove, Kas., and the latter from a two weeks' visit with Kansas City friends.

John M. Bryan, Callaway county's recorder, stopped off here last evening, he being on his way to Warrensburg to attend the recorder's convention which met to-day.

Jesse F. Waters, division freight agent for the Colorado Midland railway, with headquarters in Denver, is here on a visit to his many Sedalia friends. "Jess" formerly lived here and ran as express messenger on the M., K. & T.

$1.75 Gloria Silk Umbrellas, now 98c.

10c Flannelettes, now 5c a yard.

THE LAST WEEK
—OF THE GREATEST—

REMNANT SALE!

Ever conducted in Central Missouri. Our stock has received, during the past week, a second thorough overhauling and the result is that you will find on our counters to-morrow morning, one thousand dollars worth of

REMNANTS

from each and every department in the house, that will be sold regardless of first cost.

NEW ATTRACTIONS.

In addition to the many bargains advertised last week, we will come to the front tomorrow with an entirely new line of attractions, including 75 cent Summer Corsets for 48c, your choice of 12 1-2c, 15c and 16 2-3c White Goods for 10c a yard, $1.75 Gloria Silk Umbrellas for 98c, 75c Valises for 35 cents

MORE BARGAINS

From reserve stock, we bring more 5c Vests, more 3½c Challies, more 12½c Gauze Undershirts more $1.00 Flouncings for 25c a yard, more Palm Leaf Fans for 1c, more 10c Flannelettes for 5c, more bargains on our 1c, 5c, 10c, 25c, and 50c counters. All told about 100 new attractions in addition to many of those offered last week.

Sale begins at 9 o'clock to-morrow morning.

Frank B. Meyer & Bro.,

-:Grand Central,:-

304 and 306 Ohio St.

Palm Leaf Fans, 1c a piece.

Ladies' Vests, 5 cents.

Dr. J. O. Hatten, Osteopath.

Desires to take this opportunity of informing his patients and the public generally that he has returned to Sedalia, and may be found at his office in room "A," Minter building, near Fourth and Ohio streets, beween the hours of 8 a. m. and 5 p. m.

Seedless Blackberries.

I have twelve acres of this variety now ripe. All persons wishing them to can should send in orders at once, as I was unable to fill all my orders last year, owing to the great demand for the "SEEDLESS BERRY." I fill all orders in their turn, and as promptly as possible. I bring fresh berries only, and all boxes well filled. All I ask is that you try them, as those who have once canned them will use no other. I make special figures for canning. Address J. B. Roe, postoffice box 201, Sedalia, Mo., and your order will receive prompt attention.

J. B. ROE.

Has a Fine Boy.

Freight Agent John W. Conner, of the M., K. & T., has another son at his home, born last evening. Mother and child are doing nicely, and "pap" is all right, of course.

For Sale.

A desirable home, corner lot, within five blocks of the court house. For particulars call on "F," DEMOCRAT office.

Will Build on Pettis.

The failure to have the Prospect street injunction dissolved has caused Judge Metsker to decide to build via Pettis street from Ohio to Prospect.

World's Fair Rates

Via the Missouri Pacific Ry. Pullman Palace Sleeping car for St. Louis, open at 8:30 p. m. daily. Berths reserved at any time. Chicago and return $18.90. St. Louis and return $9.05. Tickets good for return until November 15th, 1893. Any information desired given by

H. L. BERRY,
Ticket Agent.

A Card to the Public.

I am once more in business in Sedalia at the old stand, 401 West Main, the old Riley barn. Having purchased the same of Bowers & Bouldin, I will be pleased to see all my old friends and the public in general whenever they want first-class light livery. Special attention to boarders and transient stock. Horses and mules bought and sold.

GEO. T. MENEFEE.

Delong is Hot.

Chief of Police Delong is red hot to-day because the council dispensed with his clerk last night. In conversation with a DEMOCRAT reporter this morning Mr. Delong stated that he had had about all the "honors" he cared for as chief of police of Sedalia, under existing circumstances, and unless there was a decided change it could be depended upon that he would not accept a renomination if it were tendered him by every voter in the city —or words to that effect.

Whipple Coal Co.

Sell Lexington Triumph press brick —best builders' brick in the market, also paving brick, sewer pipe, sand, coal and wood. Telephone 43.

Smoke "Americanite" cigars.

Will Wed To-morrow.

A marriage license was issued today to B. E. Henry, of this city, and Miss Lucy Toler, of Benton county. They will be married at the home of the bride to-morrow night.

I Have 40 Acres

of good pasture on 24th street and Grand avenue and want a few head of stock to pasture. The pasture has good shade and water and a good 3-wire fence. I will not be responsible for any stock that breaks out of the pasture.

C. D. WALE,
205 E. Main or 1500 Missouri Ave.

Grand Clearing Sale

Commencing July 10th, Continuing until August 1st.

Big Cut on Shoes and Slippers

The time of the year has come when we must reduce our stock to make room for fall goods,

"KUESEL'S,"

308 OHIO STREET.

PROF. SMITH'S CALL.

CHOSEN PRINCIPAL OF ST. PAUL HIGH SCHOOL.

SALARY OF $3000 A YEAR.

A Blue Ribbon Position for Sedalia's Educator in a Flourishing Northern City.

Readers of the DEMOCRAT will no doubt peruse surprise as well as interest the following article in regard to a Sedalia educator, clipped from the St. Paul *News* of Thursday, July 6th:

"At the meeting of school inspectors yesterday afternoon, Prof. A. J. Smith, of Sedalia, Mo., was recommended to succeed Prof. Carman as principal of the high school.

"The recommendation was made by the high school committtee, which has been carefully looking into the merits of the applicants and has reached a unanimous conclusion in regard to Professor Smith.

"The report was not acted upon yesterday, but will be taken up at a special meeting to be held Monday afternoon.

"The committee received applications for the positions of teachers in Wisconsin, Michigan, Illinois, Massachusetts and several other states, and there are two local candidates—Prof. Bryant, of Humboldt school, and Prof. Weitbrecht, of the high school.

The selection of Prof. Smith is quite a compliment to that gentleman, who has a national reputation in educational circles.

He has been indorsed for the principalship by United States Commissioner Harris, Prof. Lane, of Chicago, and many others of note."

Last night Prof. Smith received a telegram announcing his election to the position; and it is needless to say that he is highly elated over his good fortune.

The salary is $3000 a year, or $600 a year in excess of what he receives here, and the field is, of course, a much broader and more inviting one.

In fact, the DEMOCRAT learns that the position is a highly desirable one in every particular, and it is not surprising that applications were received from prominent educators in several states. To be chosen over such a field of prominent educators is indeed complimentary to Prof. Smith, and the DEMOCRAT congratulates him on this recognition of his ability.

Under the superintendency of Prof. Smith the schools of Sedalia have prospered as they never did before, and it goes without saying that the school board, as well as patrons and pupils, will regret, on their own accout, to see the gentleman locate in another field.

At the same time it is realized by all that the St. Paul position is one that any educator might be proud to have tendered him, and Prof. Smith will accept it, as a matter of cours.

While every Sedalian will regret to part company with Prof. Smith, there is not one who will not extend congratulations on his being called to a wider field, and wish for him every possible success there.

Prof. Smith was seen to-day and stated that he had not yet been notified officially of his election, but he had no doubt that such was the case. On receipt of the official notification he will lay the matter before the school board, but until that time he has nothing to say in the premises.

The greatest of remedies, McFarland's German System Tonic, The Great Vitalizer. Ask your druggist for it.

For Sale.

Five shares of stock in the Overstreet Pharmacal Co., at a discount. Apply to E. J. Smith, attorney-at-law, Ilgenfritz building, room 27.

A CLOSE CALL.

Aeronaut Squires Has a Narrow Escape From Death.

Frank Squires, the areonaut, who gave several ascensions in Sedalia last fall, had a narrow escape from death by making an ascension at Washington Park in Kansas City Sunday night.

The night was an ideal one for a trip to the clouds, and everything was favorable. The balloon was inflated without trouble and the ropes were cut at 9 o'clock. The balloon went up with a jerk, but before it had fairly got under way down came Squires to the ground, having fallen from a height of 20 feet by the parting of a rope that supported the parachute.

He was picked up unconscious and carried into a cottage, where a physician visited him. An examination showed that, while badly bruised and jolted, no bones were broken, and he was able to return to the city.

Squires has been very unfortunate this season, having narrowly escaped death in Texas a few months ago. Soon after the accident Sunday night the balloon collapsed, and, the gas escaping, soon returned to the earth.

Clothing for old and young

at

E. E. Johnston's

who can please the rich and poor

In Goods and Prices.

207 Ohio St.

W. J. Atkinson, M. D.

541 East Fifth Street

Telephone 231.

Specialties: Diseases of Women and Chronic Diseases.

"Americanite" cigars are the best.

HONEST WORK.

Great care taken in extraction of teeth, either by plain pull or gas. No misleading, so-called new methods. I'll not use deceptive methods for the "almighty dollar," though the people may demand it."

"Hereafter I'll buy nothing but the S. S. White tooth, THE BEST." All artificial work guaranteed as the be stpossible and hope my best efforts will be appreciated by the people of Sedalia.

T. H. WILSON,
Alamo Flats.

A Picnic at the Park.

The children of the First and East Sedalia Congregational church Sabbath schools enjoyed a picnic at Forest park to-day.

SWEET SPRINGS WATER, 112 Osage, Frank Krueger, Agent.

Roll TenPins.

The bowling alley at Forest park is now open. Go out in the evening and have a game. Last car leaves the park for the city at 10:30 p. m.

A Sneak Thief's Work.

A negro sneak thief entered the residence of John Ludemann, No. 107 North Prospect street, about 9 o'clock last night, during the temporary absence of the family, and stole a necklace and three gold rings—a set one, a plain one and a band one—from a bureau drawer. The thief was seen by a 13-year-old girl, as well as by some of the neighbors, but none of them identified him. The matter was reported to the police last night. The rings were highly prized because they were once worn by Mr. Ludemann's first wife and he is very anxious to recover them.

We make a specialty of prescription work and we continue our specialty to everything first-class in our line. Our drug store is without doubt the finest in Central Missouri. Come to see us.

SERVANT & CRONHARDT.
Successors to Ott Bros.
508 Ohio St.
Branch store at Green Ridge.

Notice to Sewer Contractors.

Notice is hereby given by the city council of the city of Sedalia, Missouri, will receive and consider bids or proposals for the construction of a sewer in East Sedalia, as provided for by an ordinance of said city, entitled, "An ordinance providing for the construction of a sewer in East Sedalia at the joint expense and for the joint use of the city and the Missouri Pacific Railway Company," passed June 19, 1893, and approved June 20, 1893.

All bids shall be based on the specifications and conform to the provisions and requirements of said ordinance, and the plans, specifications and profiles of said sewer now on file in the office of the city engineer of said city. All bids shall be sealed and filed in the office of the city clerk not later than 5 o'clock, p. m. of Monday, July 17, 1893.

The council reserves the right to reject any and all bids.

M. R. ANDERSON,
R. F. DEAN,
E. L. LOONEY,
Committee on Sewers.

The Proof Of It.

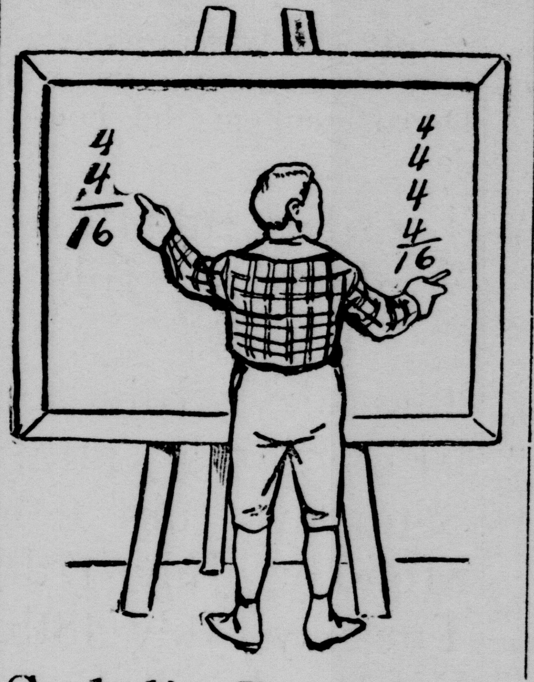

Tradesmen are given to flamboyant statements in their advertising, it must be admitted, but one need be deceived thereby. We state only facts when we say that the opportunities we have to offer are not excelled anywhere. Let us prove it to you.

Moquette Carpets $1.00 per yd.
Velvet " $1.00 " "
Body Brussels " $1.00 " "
Tapestry " 50c " "
Ingrain Carpets " 20c " "
Hemp " 12½c " "
Window Shades, Spring Rollers, 25c. Lace Curtains 65c per pair. Carpet Sweepers $2.50.

We are winding up our second year's business and now is your time to get bargains.

Sedalia Carpet Company, THIRD & LAMINE.

SEDALIA GROCER COMPANY,

WHOLESALE AND RETAIL DEALERS IN

Staple AND Fancy Groceries.

We are opening up a NEW STOCK in our large building, 106 and 108 West Fifth street, and will make prices to dealers that will save them money. In our Retail Department will be found a Fine Line of Fancy Groceries at prices that will attract cash buyers.

CALL ... AND ... SEE ... US.

A PROFITABLE *Investment* FOR ALL ! !

—THE—

PETTIS COUNTY INVESTMENT COMPANY,

OF SEDALIA, MO.,

Offers an investment profitable to the *Rich and Poor.* They issue an investment bond to be redeemed in monthly installments of $2.00 each. Call at Rooms 23 and 25 Dempsey Building and investigate.

TAILORING

WE MAKE PANTS THAT FIT! TRY OUR TROUSERS.

John : Walmsley : & : Co.

223 Ohio Street.

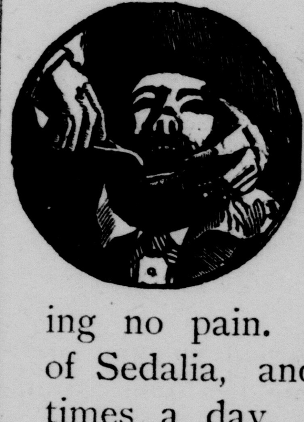

ODONTUNDER.

A newly invented local anæsthetic, or the painless extraction of teeth. This is not inhaled, but applied to the gums, the patient entirely conscious, but feeling no pain. Dr. Crow has bought the exclusive right of Sedalia, and is using Odontunder from 10 to 15 times a day. Hundreds of testimonials. No danger, no pain, no sickness.

S. S. CROW, D. D. S.

116 East Fifth Street.

tis your own fault when you disgust those around you with the fumes of a bad cigar. Avoid this by smoking.

O'BRIEN'S AMERICANITE

HAVANA CIGARS.

JAMES O'BRIEN, MANUFACTURER, KANSAS CITY, MO.

W. T. HUTCHINSON, President. *JOHN D. CRAWFORD, Vice-President*
WM. H. POWELL, Jr., Cashier. *G. CRAWFORD, Ass't Cashier.*

—No 1971.—

Citizens' National Bank,

SEDALIA, MISSOURI. (Established 1872.)

Cash Capital, paid in, - - - $100,000.00.
Surplus fund, - - - - 35,000.00.

A general banking business transacted. Collections receive prompt attention Liberal accommodations to depositors.

DIRECTORS: W. H. Powell, S. P: Johns, J. D. Crawford, M. Doherty, S. H. Beiler W. T. Hutchinson, N. N. Parberry, J. H. Doyle, Wm. H. Powell, Jr.

O. B. CALDWELL. JOE TURNER.

CALDWELL & TURNER,

-:Livery and Boarding Stable,:-

(Successors to Gentry & Offield.

New carriages, gentle horses, careful drivers and the best turnouts in Central Missouri, The finest hearse and carriages in the city. The oldest and best equipped stable in Sedalia. We make a specialty of boarding horses. Your patronage solicited.

CALDWELL & TURNER,

West Fourth street between Osage and Kentucky.

Telephone No. 10.